



AN ISO 9001:2015 CERTIFIED COMPANY



we are engaged in manufacturing and supplying quality assured

PVC Manhole Cover

Long Life and Durable...

PRODUCT CATALOGUE

About us:-

We "ULTRAPOLYPLAST" are an ISO certified 9001:2015 certified manufacturer of PVC MANHOLE COVER.

It gives us pleasure to introduce our company as one of the active growth oriented and quality conscious engineering firm. We are here introduce ourselves as one of the premium quality manufactures. We are Expertized in manufacturing of all size of PVC Manhole with latest technology used. We are giving our customers with best service of every aspects.

We are giving authentic laboratory report of our product quality. We also provide large range of product variegated size, dimension and specification to meet diverse requirement of our client.

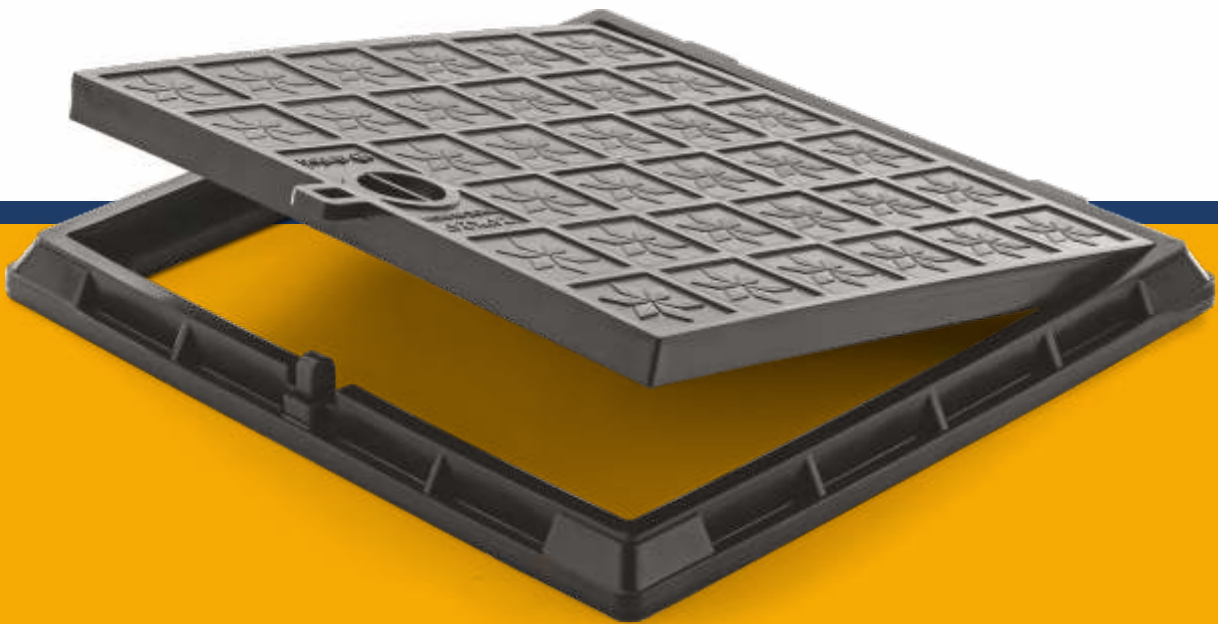

PVC MANHOLE COVER EXTRA HEAVY - 3.5T

Sr.	SIZE in INCH	SIZE in MM	STANDARD PACKING
1	18" x 18"	450 x 450	5 Pieces
2	18" x 24"	450 x 600	5 Pieces
3	24" x 24"	600 x 600	4 Pieces

PVC MANHOLE COVER REGULAR

Sr.	SIZE in INCH	SIZE in MM	STANDARD PACKING
1	10" x 10"	250 x 250	80 Pieces
2	12" x 12"	300 x 300	40 Pieces
3	15" x 15"	380 x 380	24 Pieces
4	18" x 18"	450 x 450	10 Pieces
5	18" x 24"	450 x 600	10 Pieces
6	21" x 21"	535 x 535	10 Pieces
7	24" x 24"	600 x 600	10 Pieces

PVC Manhole Cover

Long Life and Durable...



WEATHERPROOF



HIGH LIFESPAN



EASY HANDLING



SAFE & ANTI SLIPPERY SURFACE

FEATURES

- Weather Proof
- High Life Span
- Easy Handling
- Non Corrosive
- Abrasion Resistance
- Free From Theft
- Safe And Anti Slippery Surface

APPLICATION

- Residential
- Inspection Chamber
- Commercial
- Sewer Drainage System
- Best For Coastal Area

INSTALLATION PROCEDURE FOR PVC MANHOLE COVERS

Care Should be taken In handling of manhole covers and frames to prevent Damages of edges and corners.

Installation Instruction

1. Make Sure that top Level of the frame should match road.
2. Prepare concrete bad considering height of the frame.
3. frame should be allowed to set in concrete for a minimum time of 48 hrs. before its use.
4. please note frame in not load bearing and therefore has to be completely supported from al sides.

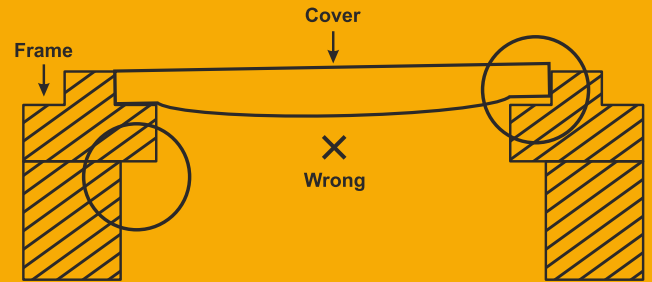
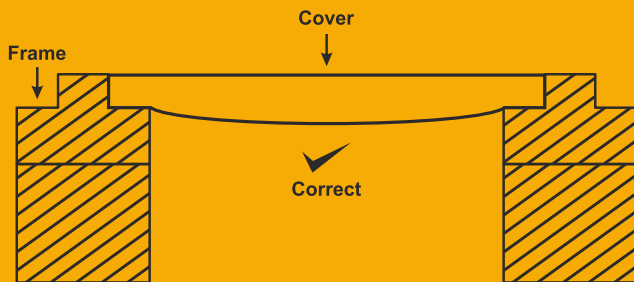

WHY USE "STELON" PVC MANHOLE

DESCRIPTION	STELON	CAST IRON	MS/GI	RCC
Life Cycle	High	Moderate	Low	Moderate
Corrosion Resistance	High	Moderate	Very Low	Moderate
Cost	Low	High	High	Moderate
Strength	High	Moderate	Moderate	Low
Handling	Easy	Hard	Hard	Very Hard
Scrap Value	Low	High	High	Low

- Each PVC Manhole Cover is Packed All Different Size Strong Corrugate Case to Provide Safe Transportation.





QSA
INTERNATIONAL

GPCB Approved
Schedule-II Auditor

YOR LAB

AN ISO : 9001-2015, 14001-2015, 45001-2018 CERTIFIED LABORATORY

Plot No. 42/2, Survey No. 83, Opp. Gondal Bypass BRTS Bus Stop,
150 Feet Ring Road (Wheel), Rajkot - 360 004.
E-mail : info@yorlab.com • Web : www.yorlab.com
Mo. : +91 94266 04335 / 94266 34335

Test Report

Report no. : Plastic - F194492

Name of Party : Ultra Poly Plast,
Rajkot.

Name of Sample : PVC Manhole Cover

Grade/Variety/type/size/class : 24" x 24"

Declared value, if any & Other Detail : Nil

Sample id : Nil

Quantity : 1 Piece

Mode of Packing : Loose

Sealed or not : Unsealed

Any other information : Nil

Date of receipt of sample : 12/06/2019

Date of completion of testing : 16/06/2019

Date: 16/06/2019

TEST RESULT ARE AS UNDER

Sr. No.	Elements	Observe value
01	Breaking Load	35.75 kN 3.58 tonns

Remarks:

Prepared By
(Signature)



Authorized Signatory
(Signature)
(Haresh Kancariya)

NOTE:
 (1) Sample not drawn by Yor Lab (2) The Results relate only to the sample tested. (3) Yor lab has made their best endeavors to provide accurate and reliable information Yor Lab is not responsible for any financial liability due to any ato of omission or error made. (4) Tested Samples are returned to Customer / preserved for 7 days. (5) Any ambiguity in test results should be brought forward to the lab management within this period. (6) Sample Related Information provided by Customer. (7) No Liability Accepted if Sample Return Back. (8) The Test Report /Certificate shall not be reproduced, except in full, without written permission of the laboratory. (9) This Report/Certificate is not Cover in Our NABL Accreditation.

—END OF REPORT—

TESTING & CALIBRATION LABORATORY

 **stelon**™
AN ISO 9001:2015 CERTIFIED COMPANY

Authorised Dealer.

Mfg. By:

ULTRA
POLY PLAST

Rajkot-360023. (Guj.) INDIA
Email : ultrapolypplast78@gmail.com
Web : www.ultrapolyplast.com

